

R. Gow
26/3/92

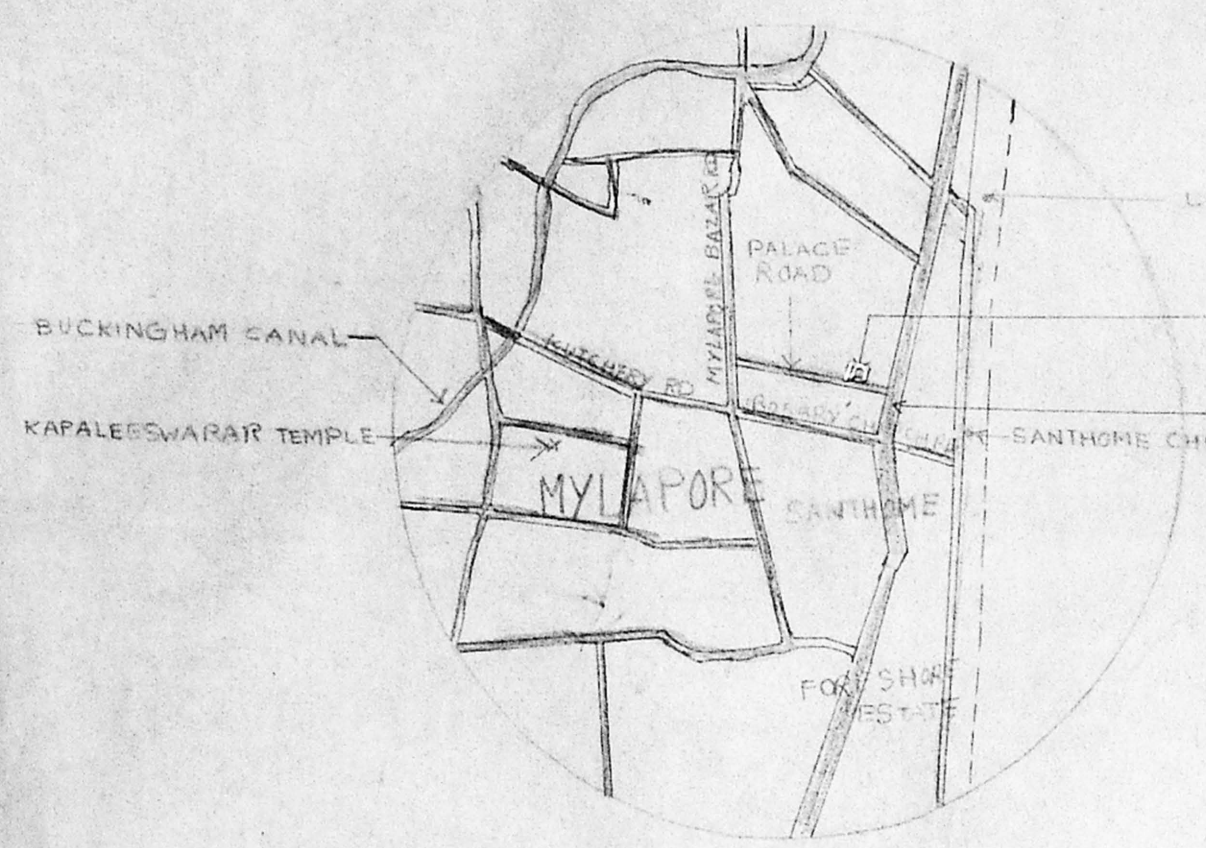

TOPO/KEY PLAN

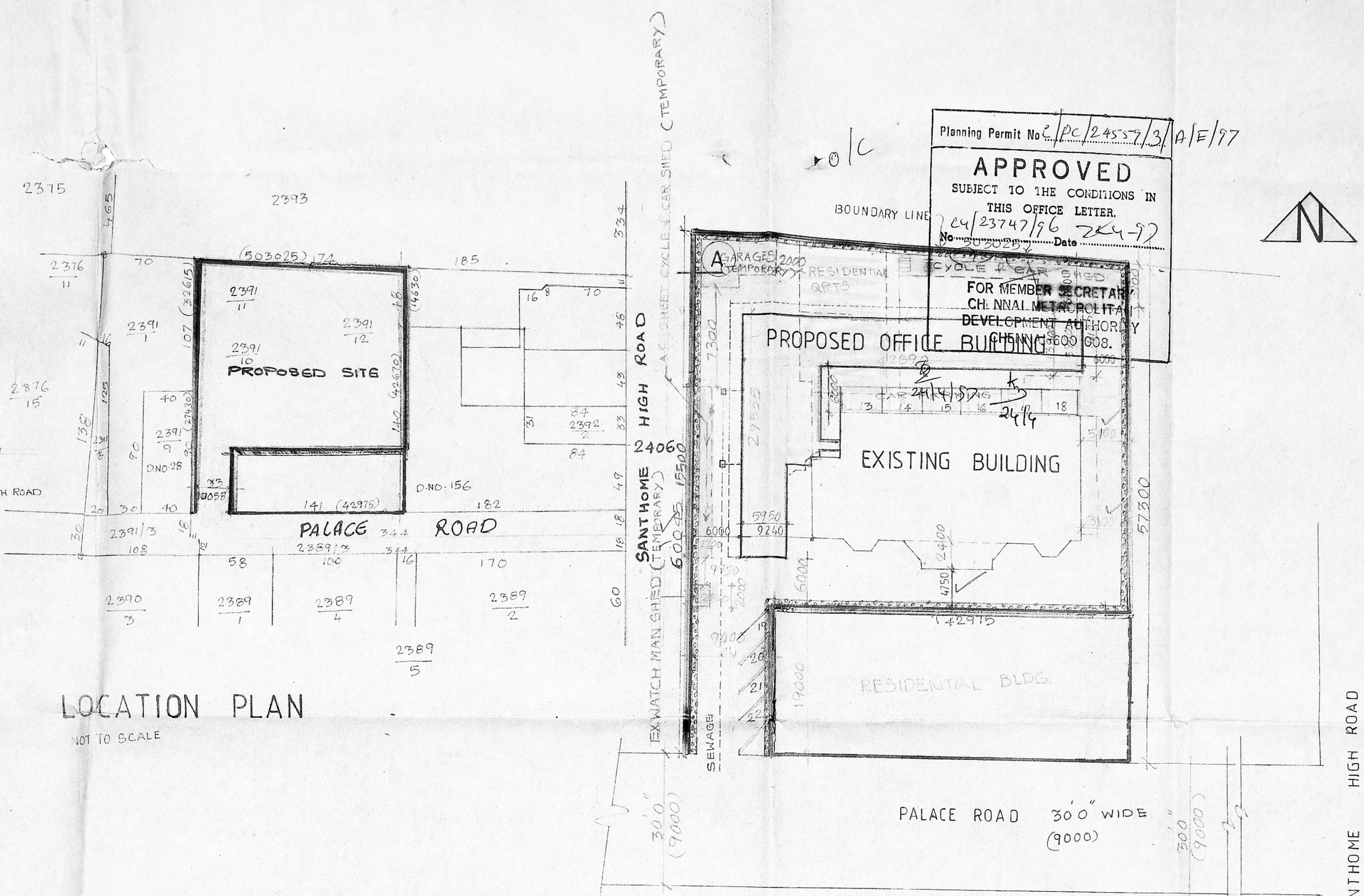

LOCATION PLAN
NOT TO SCALE

SITE PLAN
SCALE - 1:400

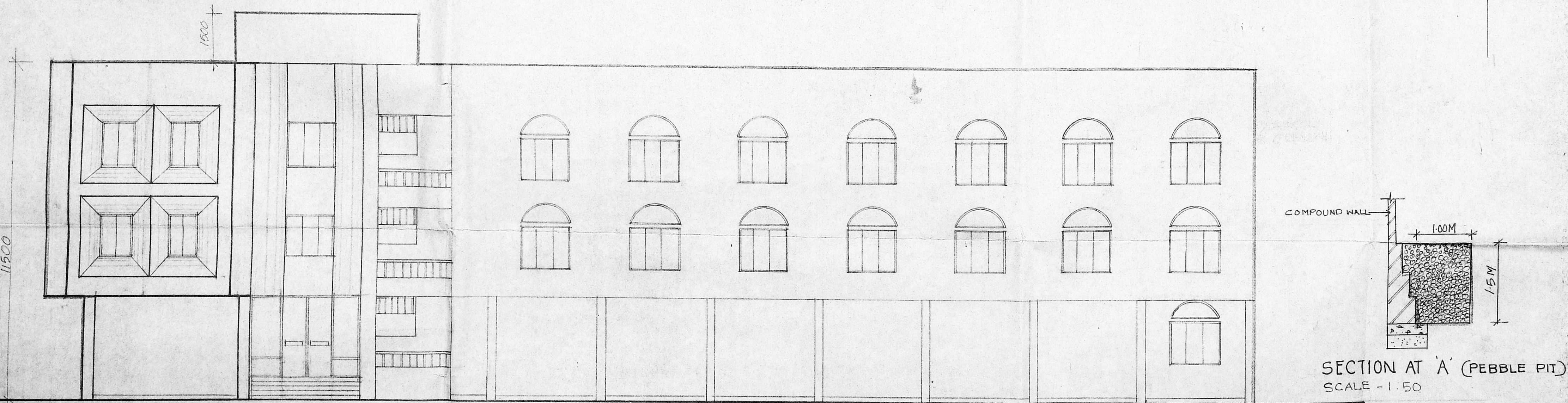

PROPOSED FRONT ELEVATION

Planning Permit No. C/PC/24557/13/A/E/97
APPROVED
 SUBJECT TO THE CONDITIONS IN THIS OFFICE LETTER.
 No. 23747/96 Date 24-9-97



- PROPOSED SHOWN THUS
- SITE SHOWN THUS
- ROAD SHOWN THUS
- EXISTING SHOWN THUS
- DEMOLISHING SHOWN THUS

FOR MMDA SUBMISSION

DOOR NO - 29 PAPANASAM S. S. SALAI MS-4
 RB NO: 2391/10.11.12

C P	SENIOR ARCHITECT (SZ) I MADRAS	
	RAJAJI BHAVAN BESANT NAGAR MADRAS - 600090	
W D	DRG. NO SA (SZ) I/294/II	REV_
	SCALE - 1:100	
DATE - JULY 96	PROPOSED OFFICE COMPLEX FOR SUBSIDIARY INTELLIGENCE BUREAU AT MADRAS	
FILE NO.	FRONT ELEVATION & TOPO, LOCATION AND SITE PLAN	
DEACT - L. SUBA		

B. JAYAHARI
ARCHITECT

S. F. B. JESUDIAN
SENIOR ARCHITECT

DEPUTY DIRECTOR
SUBSIDIARY INTELLIGENCE BUREAU
MINISTRY OF H.
MADRAS

c o/c

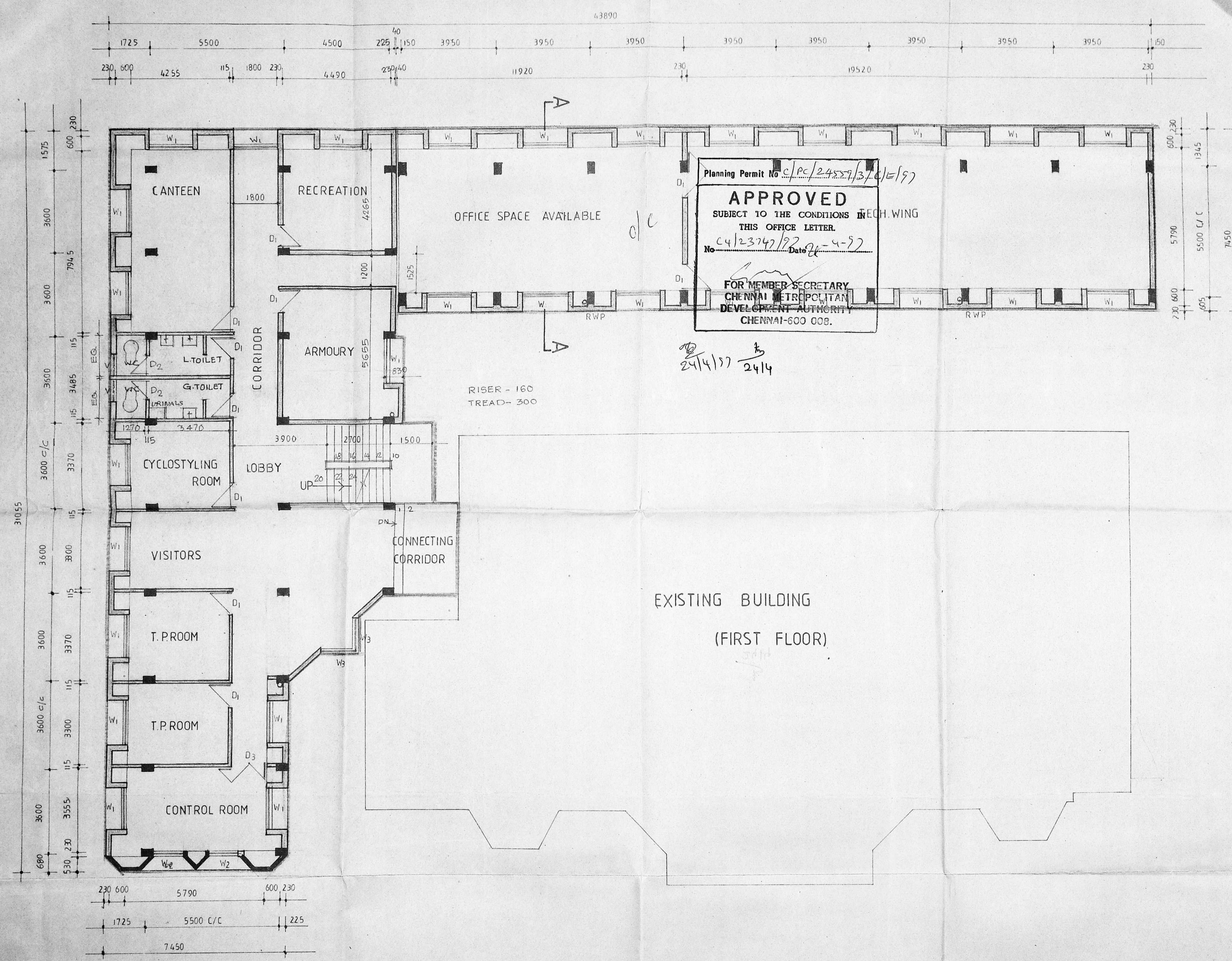

FIRST FLOOR PLAN

EXISTING BUILDING
(FIRST FLOOR)

FOR MMDA SUBMISSION

DOOR NO 29, PAPANASAM SWAM SALAI MADRAS

RS NO 2391/10, 11, 12.

C P W D	SENIOR ARCHITECT (SZ) I MADRAS RAJAJI BHAVAN BESANT NAGAR MADRAS - 600 090
	DRG.NO SA (SZ) I/294/8 REV_
SCALE - 1:100	PROPOSED OFFICE COMPLEX FOR SUBSIDIARY INTELLIGENCE BUREAU AT MADRAS
DATE - JUNE 96	
FILE NO -	
DEALT - L SUBA	FIRST FLOOR PLAN
Deputy Director Subsidiary Intelligence Bureau Ministry of Home Affairs Government of India MADRAS-600 004	B JAYAHARI ARCHITECT
Assistant Director Subsidiary Intelligence Bureau M.H.A. Govt of India MADRAS	S.F. B. JESUDIAN SENIOR ARCHITECT

ole

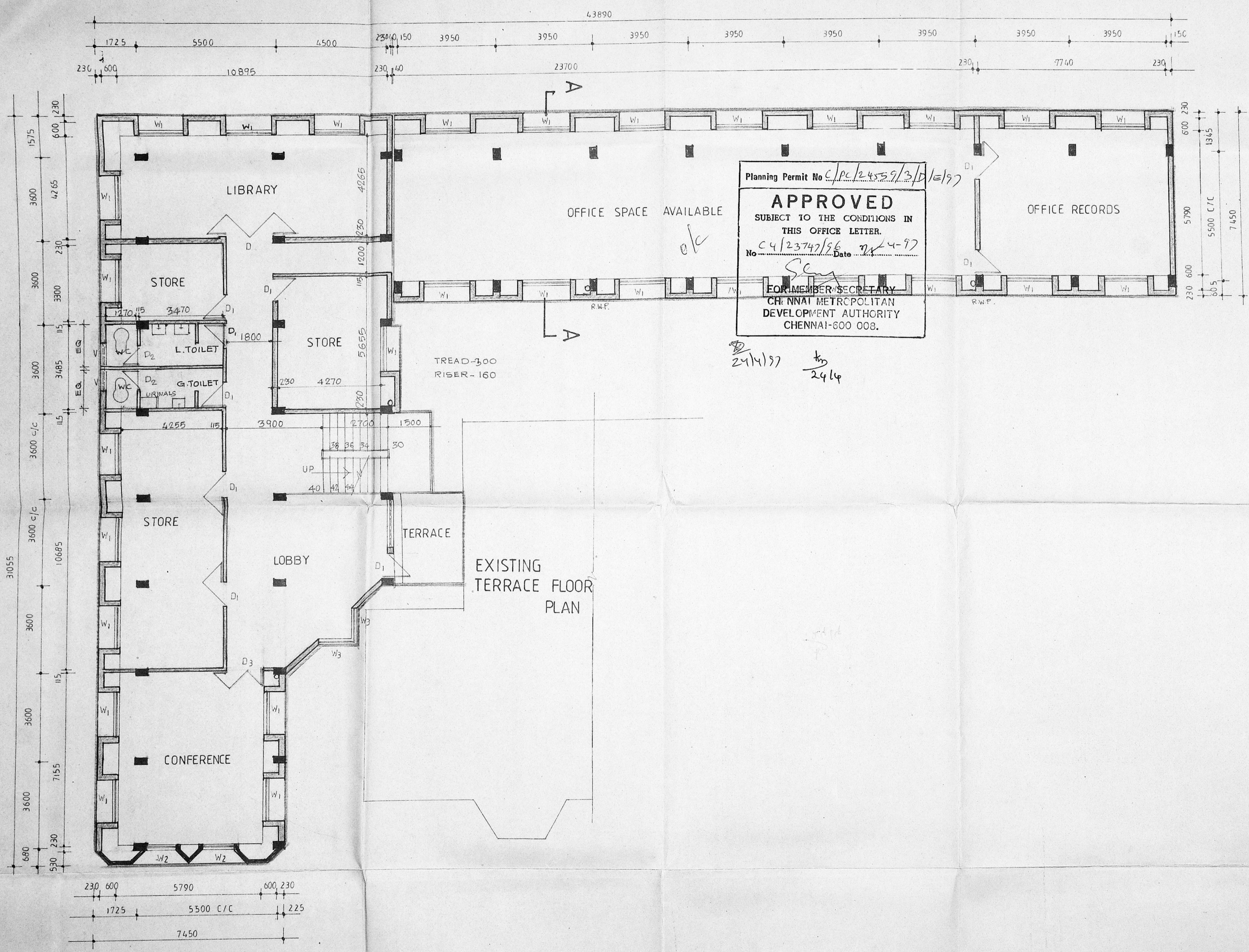
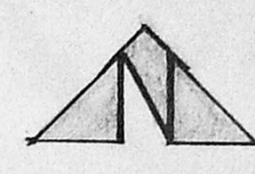

Planning Permit No C/PC/24559/3/B/1/97
APPROVED
 SUBJECT TO THE CONDITIONS IN THIS OFFICE LETTER.
 No. C4/23747/96 Date 24-4-97
 FOR MEMBER SECRETARY
 CHENNAI METROPOLITAN DEVELOPMENT AUTHORITY
 CHENNAI-600 008.

21/4/97 to 24/4

SECOND FLOOR PLAN

FOR MMDA SUBMISSION

DOOR NO. 29, PAPANAGAM, SIVAN SALAI, MADRAS-4
 RS NO: 2391/10.11.12.

C P	SENIOR ARCHITECT (SZ) I MADRAS	
	RAJAJI BHAVAN, BESANT NAGAR, MADRAS - 600 090	
W D	DRG. NO SA(SZ) I/294/9	REV -
	SCALE - 1:100	
DATE - JUNE 96		PROPOSED OFFICE COMPLEX FOR SUBSIDIARY INTELLIGENCE BUREAU AT MADRAS
FILE NO.		
DEALT - L.SUBA		SECOND FLOOR PLAN
Deputy Director Subsidiary Intelligence Bureau Ministry of Home Affairs Government of India MADRAS-600 004		B. JAYAHARI ARCHITECT
Assistant Director Subsidiary Intelligence Bureau M.H.A. Govt of India MADRAS-4		S. F. B. JESUDIAN SENIOR ARCHITECT

o/c



43890

7450

Planning Permit No. *CP/24559/S/E/E/97*

APPROVED
 SUBJECT TO THE CONDITIONS IN
 THIS OFFICE LETTER.

No. *CP/23747/96/2X-4-97* Date *24/4/97*

Ray

FOR MEMBER SECRETARY
 CHENNAI METRO POLITAN
 DEVELOPMENT AUTHORITY
 CHENNAI-600 008.

ok

24/4/97 *24/4*

5700 L. CAPACITY
HERMITICALLY
SEALED

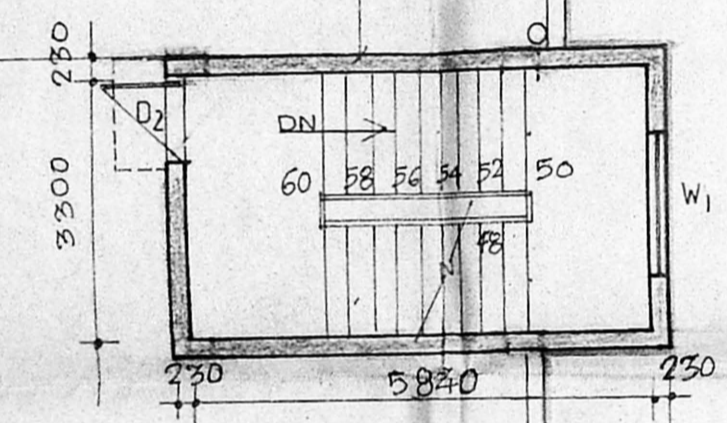
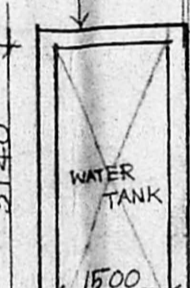

TREAD - 300
RISER - 160

4-230 THK BK.PARAPET

7450

TERRACE FLOOR PLAN

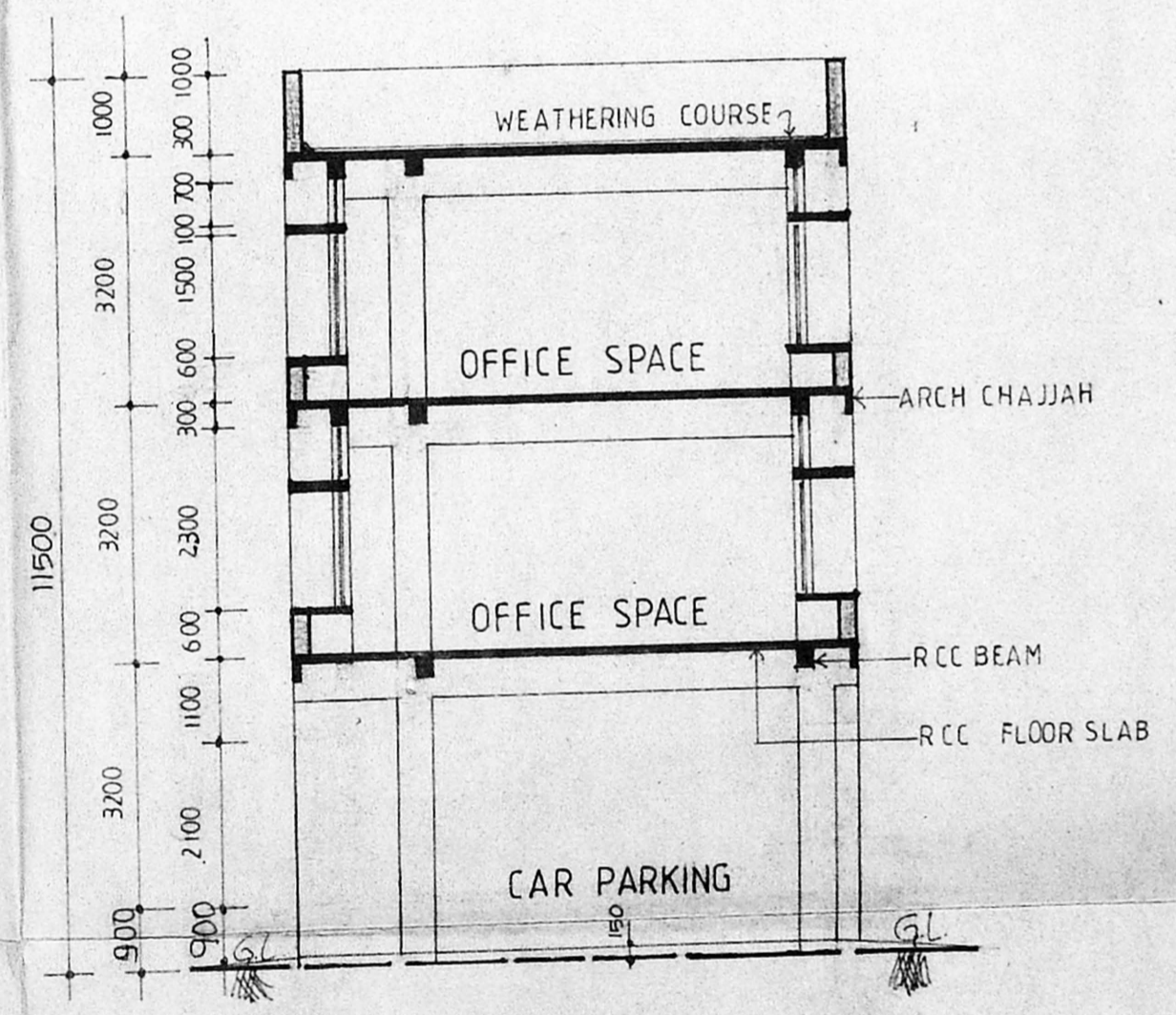

SECTION A.A

FOR MMDA SUBMISSION

DOOR NO - 29, PAPANASAM BIVAN SALAY MADRAS-4

RS NO : 2391/0.11.12.

C P W D	SENIOR ARCHITECT (SZ) I MADRAS RAJAJI BHAVAN BESANT NAGAR MADRAS - 600090	
	DRG.NO. SA (SZ) I/294/10	REV
SCALE - 1:100	PROPOSED OFFICE COMPLEX FOR SUBSIDIARY INTELLIGENCE BUREAU AT MADRAS.	
DATE - JUNE 96	FILE NO -	
DEALT - LSUBA	TERRACE FLOOR PLAN <i>of Section</i>	
<i>Ray</i> Deputy Director Subsidiary Intelligence Bureau Ministry of Home Affairs Government of India MADRAS-600 004	<i>Ray</i> B. JAYAHARI ARCHITECT	<i>Ray</i> 2-5-96 S. F. B. JESUDIAN SENIOR ARCHITECT

Assistant Director
Subsidiary Intel Bureau
M.H.A. Govt of India
MADRAS